



# The Social Science Extreme Events Research Network



NHERI 



# Mission

SSEER is a **global network** of social scientists who study hazards and disasters. SSEER **identifies** researchers to develop the social science workforce and **coordinates** social science research teams in large-scale disasters to **advance scholarship** on the root causes and human consequences of extreme events.



## SSEER-V2.0

NSF Award #1841338 and #1745611

Social Science Extreme Events Research (SSEER)

This project will help to identify members of the social science hazards and disaster research community and their respective areas of expertise. This form takes approximately seven (7) minutes to complete. Thank you for your time, work, and interest in SSEER.

Please indicate if you agree to have your information included in the public listing and mapping effort for the Social Science Extreme Events Research (SSEER) platform.

- ☐ Yes
- ☐ No

Q1. Name:

First Name \_\_\_\_\_

Last Name \_\_\_\_\_

Q2. Job Title (if you have multiple professional titles, list them all here):

\_\_\_\_\_

Q3. Department, Center, or Unit (if you are affiliated with multiple units, list them all here):

\_\_\_\_\_

Q4. University, Institution, Organization, or Agency:

\_\_\_\_\_

Q5. Email Address:

\_\_\_\_\_

Q6. Work Address (this information may be used for geolocation purposes. Thus, please provide a physical/street address for your place of work or home. Avoid PO boxes and university building numbers, if possible):

Street \_\_\_\_\_

City \_\_\_\_\_

# The SSEER Membership Survey

Peek, Lori, Mason Mathews, Emmanuelle Hines, Haorui Wu, Jessica Austin, and Heather Champeau. 2022. "2018 Social Science Extreme Events Research (SSEER) Network," in *Social Science Extreme Events Research (SSEER) Network Data, Survey Instrument, and Annual Census*. DesignSafe-CI. <https://doi.org/10.17603/ds2-2qc4-fh48>.



NHERI 



# SSEER Annual Census

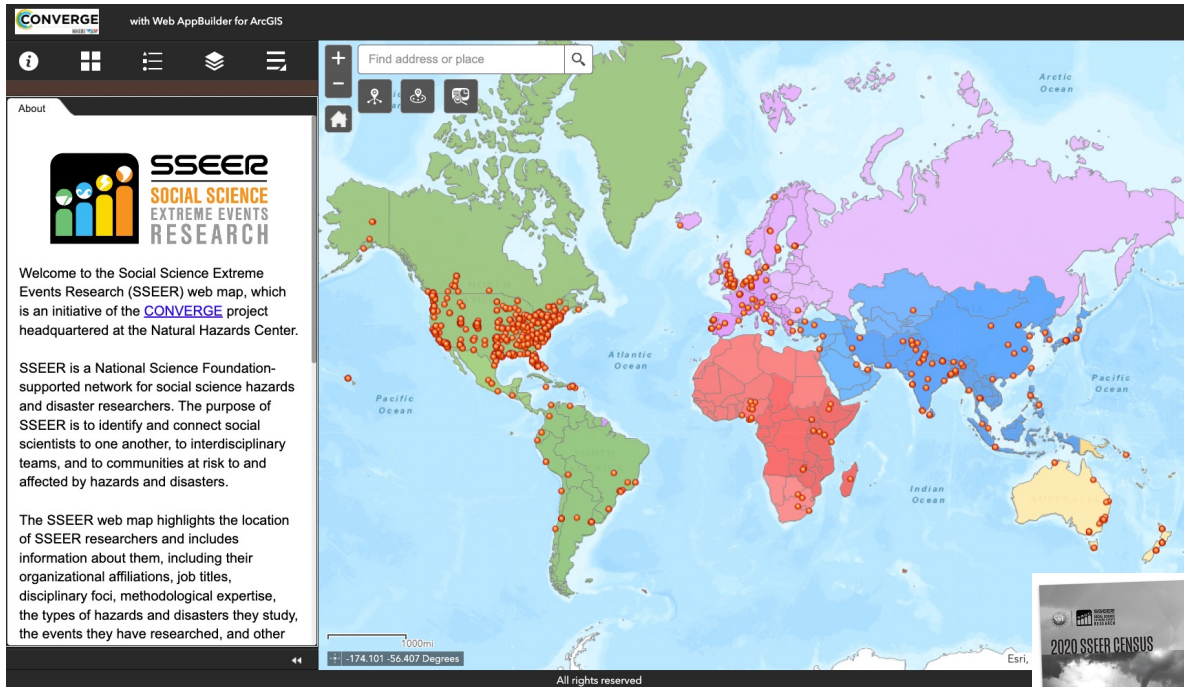

- 1,484 SSEER members have joined across 5 UN regions; searchable by discipline, location, expertise on map
- Annual SSEER Census analyzes the status of the social science hazard and disaster research



# SSEER Map

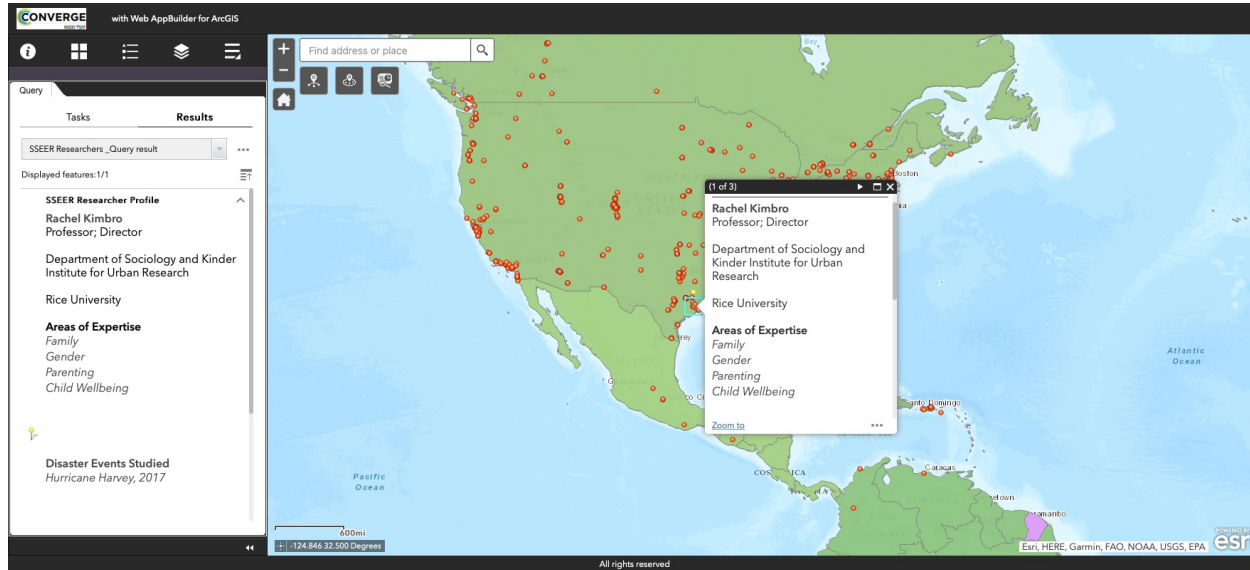

- Find researchers by:
- Geographic location
  - Discipline
  - Expertise (methods, disasters studied, topical expertise)



# Coordinating Social Scientists to Advance Knowledge



- 2023 Turkey-Syria Earthquakes
- 2021 Marshall Fire
- 2021 Tornado Outbreak
- Social Science Led COVID-19 Working Groups involved 1,300 researchers in 90 groups; produced 90 published research agendas



NHERI





Thank you!

Lori Peek

[Lori.Peek@colorado.edu](mailto:Lori.Peek@colorado.edu)

Principal Investigator, SSEER  
NSF Award #1841338



NHERI 

